7. The First String, "G"
1st Position

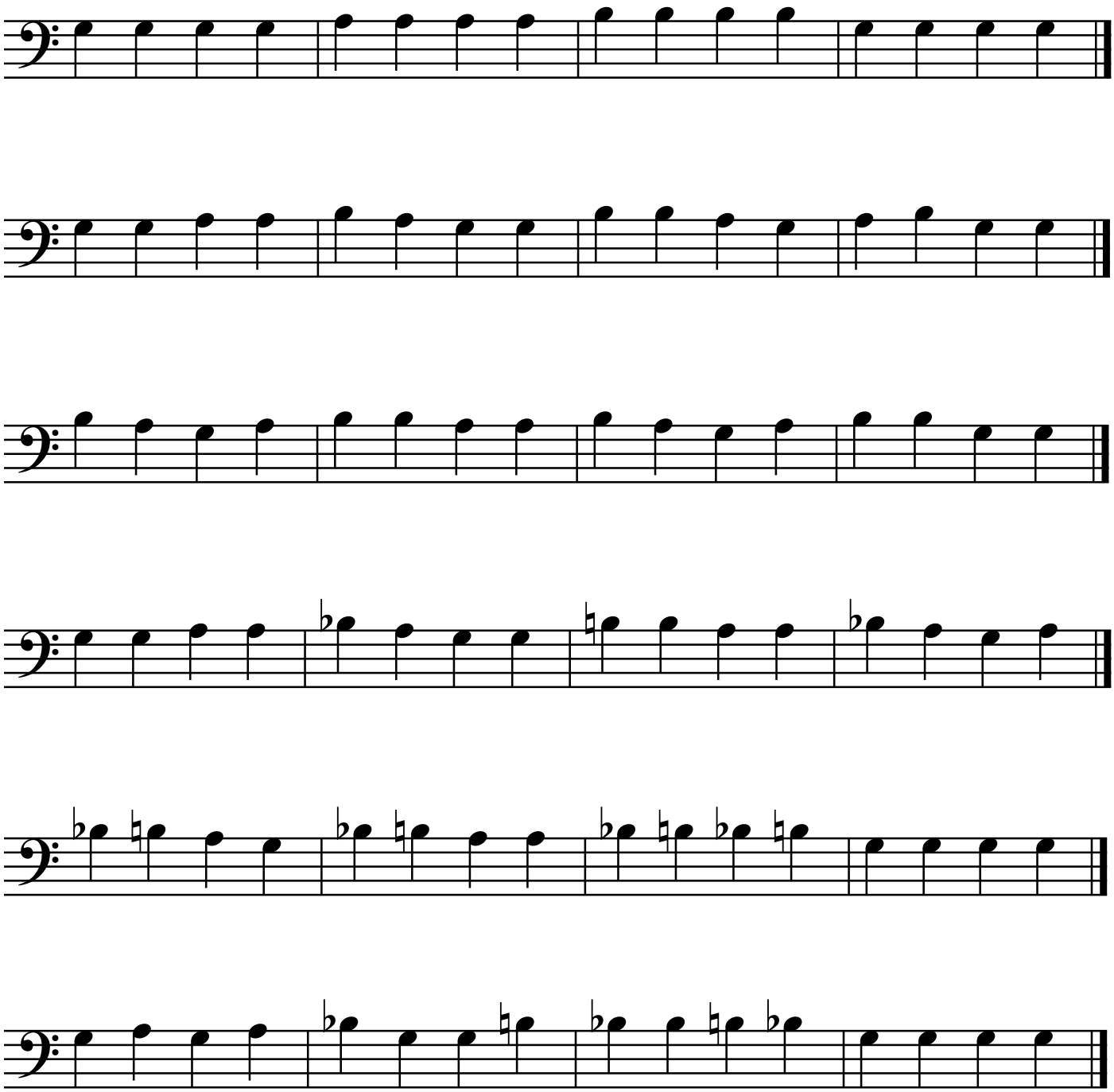

Michael Montgomery