

1. The Open Strings

Whole Notes

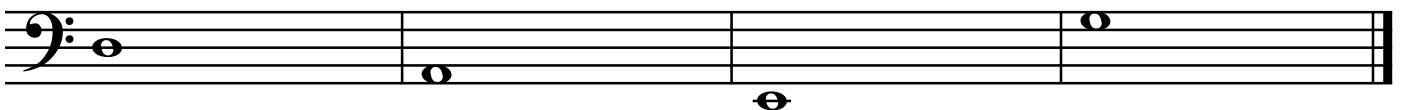

2. The Open Strings
Half Notes

3. Quarter Notes and Half Notes Open Strings

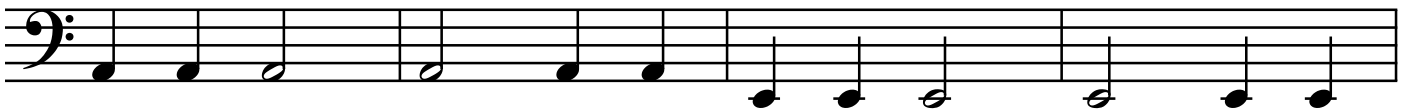

4. The Open Strings Quarter and Eighth Notes

5. Half, Quarter, and Eighth Notes
Open Strings

6. The First String, "G" Two Notes

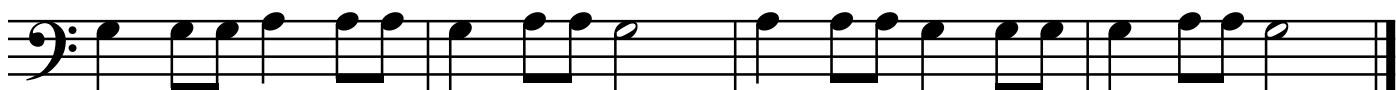
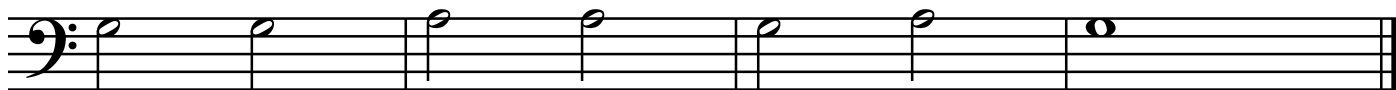

7. The First String, "G"
1st Position

8. The First String, "G"
1st Position, Mixed Rhythms

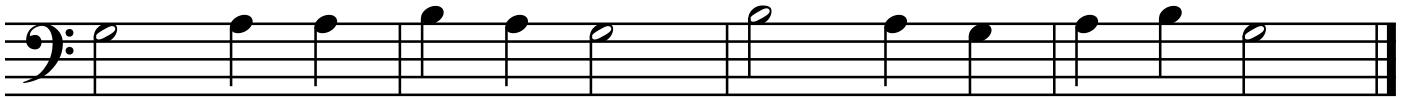
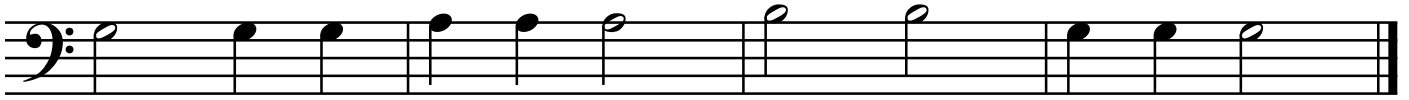

9. The Second String, "D"
Two Notes

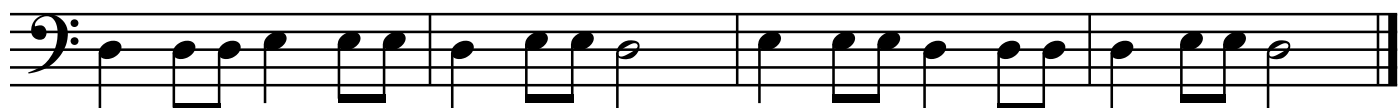
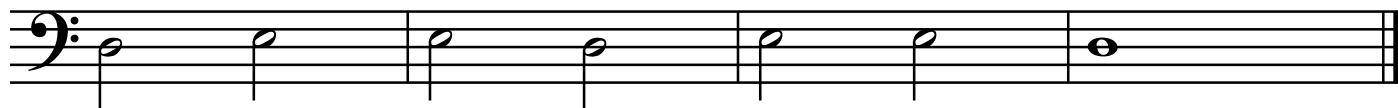

10. The Second String, "D" 1st Position

Michael Montgomery

11. The Second String, "D"
1st Position, Mixed Rhythms

12. The "G" and "D" String 1st Position

13. The Third String, "A"
Two Notes

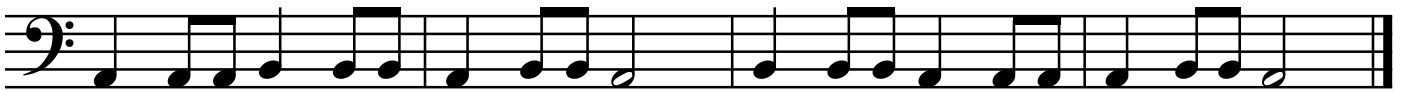
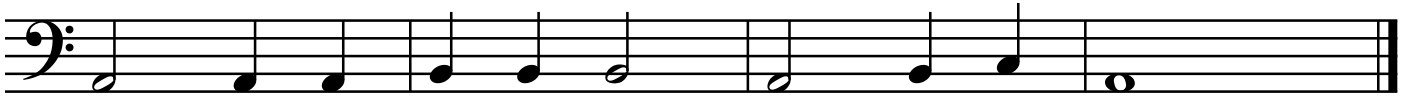

14. The Third String, "A"
1st Position

15. The Third String, "A"
1st Position, Mixed Rhythms

16. The Fourth String, "E"
Two Notes

17. The Fourth String, "E" Half and 1st Position

1st Position

Half Position

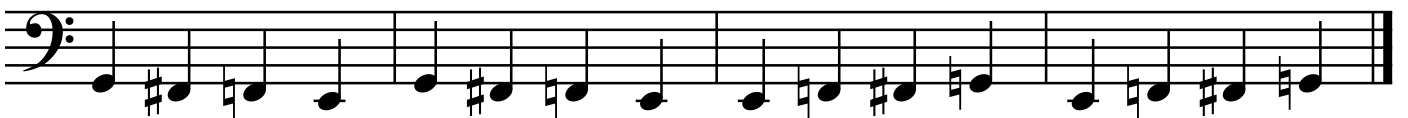

19. The "A" and "E" String 1st Position

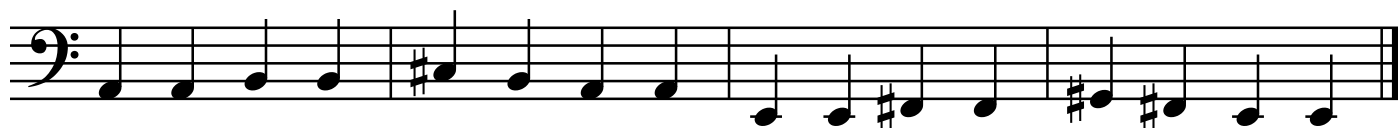

20. Half Notes and Quarter Notes
In 1st Position, all Strings

21. Half Notes and Quarter Notes
In Half Position on all Strings

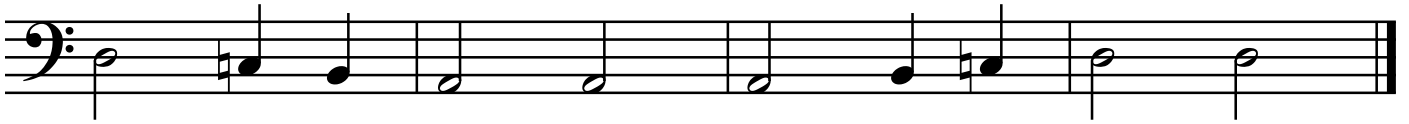

22. Half Notes and Quarter Notes Using Major Scales

G Major Scale

D Major Scale

A Major Scale

E Major Scale

C Major Scale

F Major Scale

Bb Major Scale

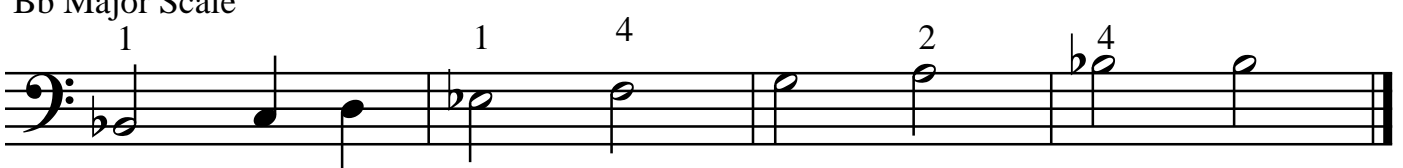

23. Eighth Notes and Quarter Notes Using Major Scales

G Major Scale

D Major Scale

A Major Scale

E Major Scale

C Major Scale

F Major Scale

Bb Major Scale

24. Eighth Patterns Mixed Using Major Scales

G Major Scale

D Major Scale

A Major Scale

E Major Scale

C Major Scale

F Major Scale

Bb Major Scale

25. Introduction to 2nd Position on All Four Strings

Double Bass

4

(on the G string)

5

9

(on the D string)

13

17

(on the A string)

21

25

(on the E string)

29

26. 2nd Position on the "G" and "D" Strings

Double Bass

2nd Position

(on the G string)

5 (D string) (on the G string) (D string) (on the G string)

9 (D string) (on the G string)

13 (D string) (on the G string)

17 (D string) (on the G string) (D string) (on the G string)

21 (D string)(G) (D string)

25 (G) (D string) (G) (D string) (on the G string) (D string) (on the G string)

29

27. 2nd Position on the "D" and "A" Strings

Double Bass

2nd Position

(on the D string)

(A string) (on the D string) (A string) (on the D string)

(A string) (on the D string)

(A string) (on the D string) (A string) (on the D string)

(A string)(D) (A string)

(D) (A string) (D) (A string) (on the D string) (A string) (on the D string)

28. 2nd Position on the "A" and "E" Strings

Double Bass

2nd Position

(on the A string)

5

(E string) (on the A string) (E string) (on the A string)

9

(E string) (on the A string)

13

17

(E string) (on the A string) (E string) (on the A string)

21

(E string) (A) (E string)

25

(A) (E string) (A) (E string) (on the A string) (E string) (on the A string)

29

29. Introduction to 3rd Position on All Four Strings

Double Bass

(on the G string)

(on the D string)

(A string)

(E string)

30. 2nd and 3rd Positions on the "G" and "D" Strings

Double Bass

1 *2nd Position*
(on the G string)

5 *3rd position*

9 *2nd Position*
(D string) (on the G string)

13 *3rd position* *2nd Position* *3rd position*

17 *2nd Position* *3rd position*
(D string) (on the G string) (D string) (on the G string)

21 *2nd Position* *3rd position*
(G) (D string) (G) (D string) (on the G string) (D string) (on the G string)

25 *3rd position* *2nd Position* *3rd position*
(G) (D string) (G) (D string) (on the G string) (D string) (on the G string)

29 *2nd Position* *3rd position*

31. 2nd and 3rd Positions on the "D" and "A" Strings

Double Bass

2nd Position

(on the D string)

3rd position

(on the D string)

2nd Position

(A string) (on the D string)

3rd position

2nd Position

3rd position

(on the D string)

2nd Position

3rd position

(A string) (on the D string) (A string) (on the D string)

2nd Position

3rd position

(on the D string)

3rd position

2nd Position

3rd position

(D) (A string) (D) (A string) (on the D string) (A string) (on the D string)

2nd Position

3rd position

(on the D string)

32. 2nd and 3rd Positions on the "A" and "E" Strings

Double Bass

2nd Position

5 3rd position

9 2nd Position

13 3rd position

2nd Position

3rd position

17 2nd Position

3rd position

21 2nd Position

3rd position

25 3rd position

2nd Position

3rd position

29 2nd Position

3rd position

33. Introduction to 4th Position on All Four Strings

Double Bass

4

(on the G string)

5

9

(on the D string)

13

17

(A string)

21

25

(E string)

29

35. 3rd, 4th, 5th Positions "G" and "D" Strings

Double Bass

3rd Pos.
(on the G string)

5 4th Pos.
(D string) (D string) (on the G string)

9 5th Pos.
(D string) (on the G string)

13 5th Pos. 3rd Pos. 4th Pos. 3rd Pos.

17 5th Pos. 4th Pos. 3rd Pos.
(D string) (on the G string) (D string) (on the G string)

21 4th Pos. 3rd Pos. 4th Pos. 5th Pos.
(D string) (on the G string) (D string)(G) (D string)

25 5th Pos. 4th Pos. 3rd Pos.
(G) (D string) (G) (D string) (on the G string) (D string) (on the G string)

29 4th Pos. 3rd Pos. 5th Pos. 4th Pos. (G) 5th Pos.
(D string) (G) (D string) (D string)

36. 3rd, 4th, 5th Positions "D" and "A" Strings

Double Bass

3rd Pos.
(on the D string)

5 4th Pos.
(on the D string) (on A string) (on the D string) (on A string) (on the D string)

9 5th Pos.
(on A string) (on the D string)

13 5th Pos. 3rd Pos. 4th Pos. 3rd Pos.
(on the D string)

17 5th Pos. 4th Pos. 3rd Pos.
(on A string) (on the D string) (on A string) (on the D string)

21 4th Pos. 3rd Pos. 4th Pos. 5th Pos.

25 5th Pos. 4th Pos. 3rd Pos.

29 4th Pos. 3rd Pos. 5th Pos. 4th Pos. 5th Pos.
(on A string)

37. 3rd, 4th, 5th Positions "A" and "E" Strings

Double Bass

3rd Pos.
(on the A string)

5 4th Pos.
(on the A string) (on E string) (on the A string) (on E string) (on the A string)

9 5th Pos.
(on E string) (on the A string)

13 5th Pos. 3rd Pos. 4th Pos. 3rd Pos.
(on the A string)

17 5th Pos. 4th Pos. 3rd Pos.
(on E string) (on the A string) (on E string) (on the A string)

21 4th Pos. 3rd Pos. 4th Pos. 5th Pos.
(E str.) (on the A string) (E str.) (A) (on E string)

25 5th Pos. 4th Pos. 3rd Pos.
(A) (on E string) (A) (on E string) (on the A string) (E str.) (on the A string)

29 4th Pos. 3rd Pos. 5th Pos. 4th Pos. 5th Pos.
(E str.) (A) (E str.) (on E string)

38. Introduction to 6th Position on All Four Strings

Double Bass

(on the G string) (D string) (on the G string)

(on the D string) (A string) (on the D string)

(on the A string) (E string) (on the A string)

(on the E string)

39. Major Scales 1st to 6th Position on All Four Strings

Double Bass

- Staff 1: (on the G string)
- Staff 2: (on the D string)
- Staff 3: (on the A string)
- Staff 4: (on the E string)

The notes for each string are as follows:

- G string: G2, A2, B2, C3, D3, E3, F3, G3
- D string: D2, E2, F2, G2, A2, B2, C3, D3
- A string: A1, B1, C2, D2, E2, F2, G2, A2
- E string: E1, F1, G1, A1, B1, C2, D2, E2

The 6th position notes for each string are: G3, A3, B3, C4, D4, E4, F4, G4.

40. The Thumb Position on All Four Strings

(Circle with Cross Symbol indicates
the Thumb on a Harmonic)

Double Bass

Thumb Position

(on the G string)

Thumb Position

(on the D string)

Thumb Position

(on the A string)

Thumb Position

(on the E string)
