16. The Fourth String, "E"
Two Notes

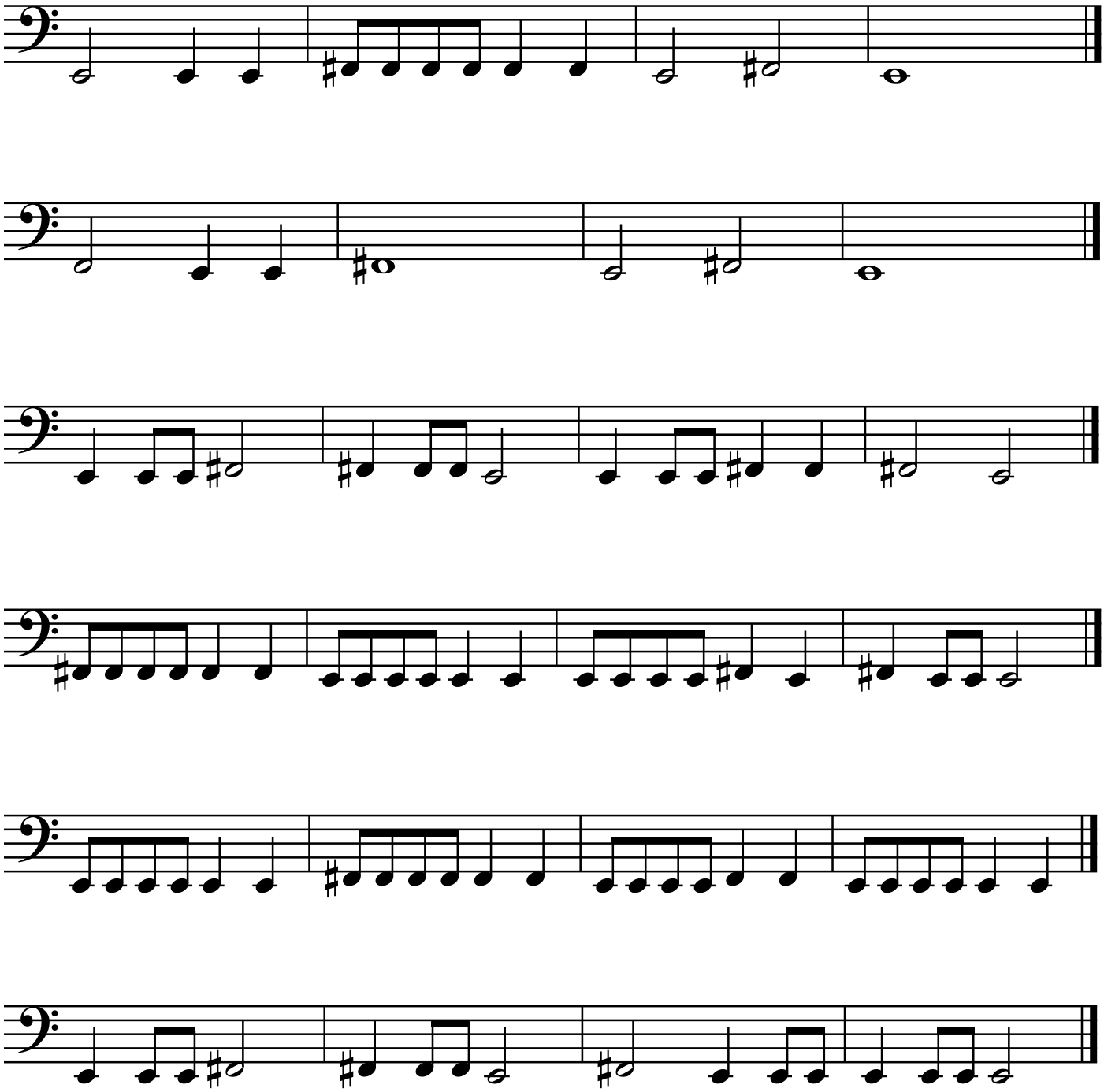

Michael Montgomery